

# CAN'T TAKE MY EYES OFF YOU

Words and Music by BOB CREWE and BOB GAUDIO

Arranged by NEIL RICHARDSON

1st E<sup>b</sup> ALTO SAX.

29 Bars Per Min.

3

Soli

A

©Copyright 1967 by Saturday Music Inc. and Seasons' Four Music Corp., New York, U.S.A.

ARDMORE & BEECHWOOD LTD., 21, Denmark Street, London, WC2H 8NE, for the World (ex. U.S.A., Canada, France & SACEM territories inc. Luxembourg, Italy, Spain, Portugal, Mexico, Central & South America, & Japan).  
Telegrams: Mauritunes, London, WC2H 8NE.

Telephone: 01-836 3856

# CAN'T TAKE MY EYES OFF YOU

2nd E $\flat$  ALTO SAX.

Words and Music by BOB CREWE and BOB GAUDIO  
Arranged by NEIL RICHARDSON

29 Bars Per Min.

©Copyright 1967 by Saturday Music Inc. and Seasons' Four Music Corp., New York, U.S.A.  
 ARDMORE & BEECHWOOD LTD., 21, Denmark Street, London, WC2H 8NE, for the World (ex. U.S.A., Canada,  
 France & SACEM territories inc. Luxembourg, Italy, Spain, Portugal, Mexico, Central & South America, & Japan).  
 Telegrams: Mauritunes, London, WC2H 8NE. Telephone: 01-836 3856

*Soli* **C**  
*f*

*f*

*mp* *D.S. (Bottom Line)*  
*al.*

**Coda**

**D**  
*f* *sfz*

**E**  
*f*

*f*

*Soli*  
*f*

174

# CAN'T TAKE MY EYES OFF YOU

Words and Music by BOB CREWE and BOB GAUDIO

Arranged by NEIL RICHARDSON

1st B $\flat$  TENOR SAX.

29 Bars Per Min.

©Copyright 1967 by Saturday Music Inc. and Seasons' Four Music Corp., New York, U.S.A.  
 ARDMORE & BEECHWOOD LTD., 21, Denmark Street, London, WC2H 8NE, for the World (ex. U.S.A., Canada,  
 France & SACEM territories inc. Luxembourg, Italy, Spain, Portugal, Mexico, Central & South America, & Japan).  
 Telegrams: Mauritunes, London, WC2H 8NE. Telephone: 01-836 3856

*Soli* **C**  
*f*

*f*

*mp*

**Coda** *D.S. (Bottom line) al*

*Soli*

**D**  
*f sfz*

**E**  
*f*

*f*

*Soli*  
*f*

# CAN'T TAKE MY EYES OFF YOU

Words and Music by BOB CREWE and BOB GAUDIO

2nd B<sup>b</sup> TENOR SAX.

Arranged by NEIL RICHARDSON

29 Bars Per Min.

©Copyright 1967 by Saturday Music Inc. and Seasons' Four Music Corp., New York, U.S.A.  
 ARDMORE & BEECHWOOD LTD., 21, Denmark Street, London, WC2H 8NE, for the World (ex. U.S.A., Canada,  
 France & SACEM territories inc. Luxembourg, Italy, Spain, Portugal, Mexico, Central & South America, & Japan).  
 Telegrams: Maurituines, London, WC2H 8NE. Telephone: 01-836 3856

*Soli* *C<sup>ba.</sup>*  
*f*

*f*

*Coda*

*mp*  
*D.S. (Bottom Line) al*

*Soli*

*D*  
*f* *sfz*

*E*  
*f*

*Soli*  
*f* *f*

# CAN'T TAKE MY EYES OFF YOU

Words and Music by BOB CREWE and BOB GAUDIO  
Arranged by NEIL RICHARDSON

**E♭ BARIOTONE SAX.**

29 Bars Per Min.

©Copyright 1967 by Saturday Music Inc. and Seasons' Four Music Corp., New York, U.S.A.  
 ARDMORE & BEECHWOOD LTD., 21, Denmark Street, London, WC2H 8NE. for the World (ex. U.S.A., Canada,  
 France & SACEM territories inc. Luxembourg, Italy, Spain, Portugal, Mexico, Central & South America, & Japan).  
 Telegrams: Mauritunes, London, WC2H 8NE. Telephone: 01-836 3856

*Soli* **C**

*f*

*f*

**Coda** *Soli*

*f*

**D**

*f* *sfz*

**E**

*f*

*f*

*f*

*Soli*

*f*

174

# CAN'T TAKE MY EYES OFF YOU

Words and Music by BOB CREWE and BOB GAUDIO

1st B<sup>b</sup> TRUMPET

Arranged by NEIL RICHARDSON

29 Bars Per Min.

3

(Bucket)

Saxes.

A

Dance only

©Copyright 1967 by Saturday Music Inc. and Seasons' Four Music Corp., New York, U.S.A.  
 ARDMORE & BEECHWOOD LTD., 21, Denmark Street, London, WC2H 8NE. for the World (ex. U.S.A., Canada,  
 France & SACEM territories inc. Luxembourg, Italy, Spain, Portugal, Mexico, Central & South America, & Japan).  
 Telegrams: Mauritunes, London, WC2H 8NE. Telephone: 01-836 3856

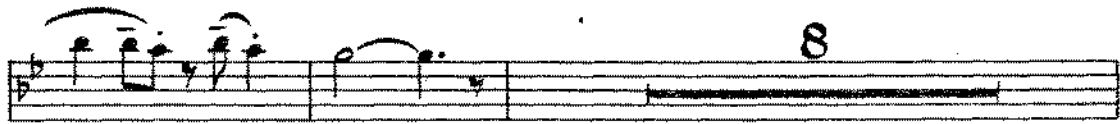

*mp* D.S. (Bottom Line) al Coda

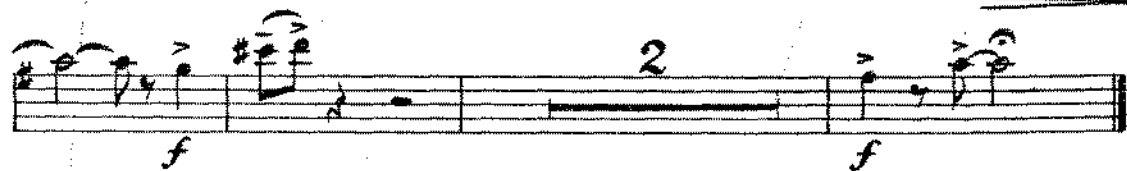
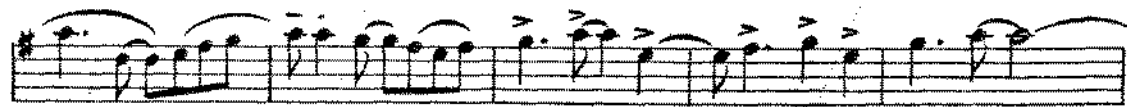
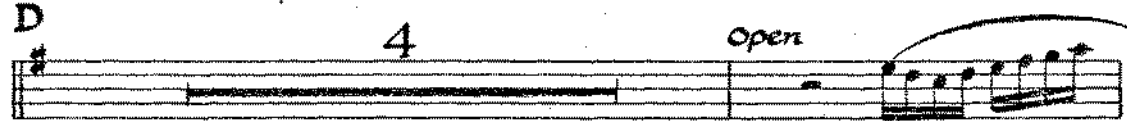

# CAN'T TAKE MY EYES OFF YOU

Words and Music by BOB CREWE and BOB GAUDIO  
Arranged by NEIL RICHARDSON

## 2nd B<sup>b</sup> TRUMPET

29 Bars Per Min.

3

(Bucket) Saxes.

A

©Copyright 1967 by Saturday Music Inc. and Seasons' Four Music Corp., New York, U.S.A.  
 ARDMORE & BEECHWOOD LTD., 21, Denmark Street, London, WC2H 8NE. for the World (ex. U.S.A., Canada,  
 France & SACEM territories inc. Luxembourg, Italy, Spain, Portugal, Mexico, Central & South America, & Japan).  
 Telegrams: Mauritunes, London, WC2H 8NE. Telephone: 01-836 3856

C 4

8

*f*  
Bucket

*mp* D.S. (Bottom Line) al Coda

D 4 Open

E *f*

*f* 2 *f*

# CAN'T TAKE MY EYES OFF YOU

Words and Music by BOB CREWE and BOB GAUDIO

Arranged by NEIL RICHARDSON

## 3rd B<sup>b</sup> TRUMPET

29 Bars Per Min.

3

(Bucket)

Saxes.

A

©Copyright 1967 by Saturday Music Inc. and Seasons' Four Music Corp., New York, U.S.A.  
 ARDMORE & BEECHWOOD LTD., 21, Denmark Street, London, WC2H 8NE. for the World (ex. U.S.A., Canada,  
 France & SACEM territories inc. Luxembourg, Italy, Spain, Portugal, Mexico, Central & South America, & Japan).  
 Telegrams: Mauritunes, London, WC2H 8NE. Telephone: 01-836 3856

*c* *4*

*f* *8*

*Bucket*

*mp* *D.S. (Bottom line) al*

*Coda*

*D* *4* *Open*

*E* *f*

*f* *2* *f*

4

(BUCKET)

A

4th TRUMPET

CAN'T TAKE MY EYES OFF YOU

174

♩ COSA

# CAN'T TAKE MY EYES OFF YOU

Words and Music by BOB CREWE and BOB GAUDIO  
Arranged by NEIL RICHARDSON

## 1st TROMBONE

29 Bars Per Min.

4

©Copyright 1967 by Saturday Music Inc. and Seasons' Four Music Corp., New York, U.S.A.  
 ARDMORE & BEECHWOOD LTD., 21, Denmark Street, London, WC2H 8NE. for the World (ex. U. S. A., Canada,  
 France & SACEM territories inc. Luxembourg, Italy, Spain, Portugal, Mexico, Central & South America, & Japan).  
 Telegrams: Maurituces, London, WC2H 8NE. Telephone: 01-836 3856

*D.S. (Bottom line) al*

*Coda*  

**D**  

**E**  

# CAN'T TAKE MY EYES OFF YOU

Words and Music by BOB CREWE and BOB GAUDIO  
Arranged by NEIL RICHARDSON

## 2nd TROMBONE

29 Bars Per Min.

4

**A**

12

*mp*

to Coda

12

1.

2.

**B**

*mf*

*f*

**C**

*mf*

*f*

*mf*

©Copyright 1967 by Saturday Music Inc. and Seasons' Four Music Corp., New York, U.S.A.  
 ARDMORE & BEECHWOOD LTD., 21, Denmark Street, London, WC2H 8NE. for the World (ex. U. S. A., Canada,  
 France & SACEM territories inc. Luxembourg, Italy, Spain, Portugal, Mexico, Central & South America, & Japan).  
 Telegrams: Mauritunes, London, WC2H 8NE. Telephone: 01-836 3856

*D.S. (Bottom line) al  $\text{\textcircled{C}}$ .*

$\text{\textcircled{C}}$  Coda

D

E

# CAN'T TAKE MY EYES OFF YOU

Words and Music by BOB CREWE and BOB GAUDIO

3rd TROMBONE

Arranged by NEIL RICHARDSON

29 Bars Per Min.

4

**A**

12

12

*mp*

to Coda

1

2

**B**

*mf*

**C**

*mf*

*f*

*mf*

©Copyright 1967 by Saturday Music Inc. and Seasons' Four Music Corp., New York, U.S.A.  
 ARDMORE & BEECHWOOD LTD., 21, Denmark Street, London, WC2H 8NE. for the World (ex. U. S. A., Canada,  
 France & SACEM territories inc. Luxembourg, Italy, Spain, Portugal, Mexico, Central & South America, & Japan).  
 Telegrams: Mauritunes, London, WC2H 8NE. Telephone: 01-836 3856

*D.S. (Bottom line) al*  $\Phi$

$\Phi$  Coda

D

E

4

Section A: Handwritten musical notation for the 4th Trombone part. It includes a first ending bracket labeled '1.' and a second ending bracket labeled '2.'. The notation features various rhythmic values and dynamics. A rehearsal mark 'D.S. (bottom line) al Coda' is present.

Section B: Handwritten musical notation for the 4th Trombone part, continuing the piece with various rhythmic patterns and dynamics.

Section C: Handwritten musical notation for the 4th Trombone part, featuring a first ending bracket labeled '1.' and a second ending bracket labeled '2.'. The notation includes various rhythmic values and dynamics.

Section D: Handwritten musical notation for the 4th Trombone part, continuing the piece with various rhythmic patterns and dynamics.

Section E: Handwritten musical notation for the 4th Trombone part, featuring a first ending bracket labeled '1.' and a second ending bracket labeled '2.'. The notation includes various rhythmic values and dynamics.

Section F: Handwritten musical notation for the 4th Trombone part, continuing the piece with various rhythmic patterns and dynamics.

Section G: Handwritten musical notation for the 4th Trombone part, featuring a first ending bracket labeled '1.' and a second ending bracket labeled '2.'. The notation includes various rhythmic values and dynamics.

Section H: Handwritten musical notation for the 4th Trombone part, continuing the piece with various rhythmic patterns and dynamics.

Section I: Handwritten musical notation for the 4th Trombone part, featuring a first ending bracket labeled '1.' and a second ending bracket labeled '2.'. The notation includes various rhythmic values and dynamics.

Section J: Handwritten musical notation for the 4th Trombone part, continuing the piece with various rhythmic patterns and dynamics.

4th TROMBONE

CAN'T TAKE MY EYES OFF YOU

174

Ten blank musical staves for practice, arranged vertically on the page.

174

# CAN'T TAKE MY EYES OFF YOU

Words and Music by BOB CREWE and BOB GAUDIO

Arranged by NEIL RICHARDSON

## PIANO CONDUCTOR & ACCORDION GUIDE

©Copyright 1967 by Saturday Music Inc. and Seasons' Four Music Corp., New York, U. S. A.  
 ARDMORE & BEECHWOOD LTD., 21, Denmark Street, London, WC2H 8NE, for the World (ex. U. S. A., Canada,  
 France & SACEM territories inc. Luxembourg, Italy, Spain, Portugal, Mexico, Central & South America, & Japan).  
 Telegrams: Mauritonea, London, WC2H 8NE, Telephone: 01-836 3856

**B Tutti**

*mf*  
 Bbm7, Bbm7, Bbm7, Bbm7, Bbm7, Bbm7, Cm7, Bbm7, Ab4, Ab6, Ab, Ab6, Ab4, Ab6

Bbm7, Bbm7, Bbm7, Bbm7, Bbm7, Bbm7, Cm7, Bbm7, Ab4, Ab6, Ab4, Ab6, F7(b10)

**Saxes**

**C**  
 F9, F7b9, Bbm7, Eb7, Cm7

**Trumpets**

Fm9, Fm7, Bbm7, Eb7, Ab6(9), F7+, F9, F7b9

**Saxes**

Bbm7, Eb7, Cm7, Fm9, Fm7

**Trumpets**

Bbm7, Eb7, Bbm7, mp

D.S. (No Repeat)  
 al

*Piano*

⊕ Coda

*Saxes.*

*Trumpets*

**D**

*F#m7 Gm7 F#m7 Gm7 F#m7 Gm7 E6 F6 E6 F6 D7+b10*

**E**

*Gm7 Am7 Dm7 Gm7 Gm7 C9 F6 D7b10 Gm7 Am7 Dm7 Gm7 C7 Gm7*

*Saxes*

*Tutti*

*E6 F6 Eb6 F6(9) F6/Gmaj7*

# CAN'T TAKE MY EYES OFF YOU

Words and Music by BOB CREWE and BOB GAUDIO  
Arranged by NEIL RICHARDSON

## GUITAR

29 Bars Per Min.

©Copyright 1967 by Saturday Music Inc. and Seasons' Four Music Corp., New York, U.S.A.  
 ARDMORE & BEECHWOOD LTD., 21, Denmark Street, London, WC2H 8NE, for the World (ex. U.S.A., Canada,  
 France & SACEM territories inc. Luxembourg, Italy, Spain, Portugal, Mexico, Central & South America, & Japan).  
 Telegrams: Mauritime, London, WC2H 8NE. Telephone: 01-836 3856

Bbm7 / Eb7 / Ab6 / / / F7+ / F9 F7b9 Bbm7 / / /

Bbm7 / Eb7 / Cm7 / / / Fm9 / Fm7 / Bbm7

Eb7 Bbm7 Bbm7 **Coda**

Bb7 Dbm6 Ab6 **D.S. (No Repeat)**

**D** F#m7 Gm7 F#m7 Gm7  

 F#m7 Gm7 / / / E6 F6 E6 F6 D7+10 / / /  
 (Sim.)

**E**

D7+10 / / / Gm7 / / / Am7 / / /

Dm7 / / / Gm7 / / / Gm7 / C9 / F6 / / /

D7+10 / / / Gm7 / / / Am7 / / /

Dm7 / / / Gm7 / / / C7 Gm7 Gm7

Gm7 / / / E6 F6 / / / Eb6 / / / F6/9 F6/9 maj7 / / /  
 (Sim.) **f**

# CAN'T TAKE MY EYES OFF YOU

Words and Music by BOB CREWE and BOB GAUDIO

Arranged by NEIL RICHARDSON

## BASS

29 Bars Per Min.

### A *S. (No Repeat)*

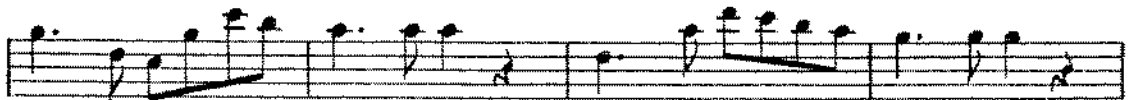
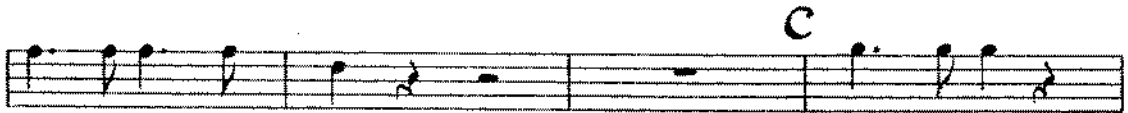
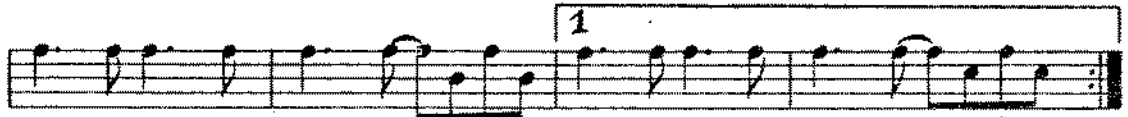

©Copyright 1967 by Saturday Music Inc. and Seasons' Four Music Corp., New York, U.S.A.

ARDMORE & BEECHWOOD LTD., 21, Denmark Street, London, WC2H 8NE, for the World (ex. U.S.A., Canada, France & SACEM territories inc. Luxembourg, Italy, Spain, Portugal, Mexico, Central & South America, & Japan).  
Telegrams: Mauritunes, London, WC2H 8NE. Telephone: 01-836 3856

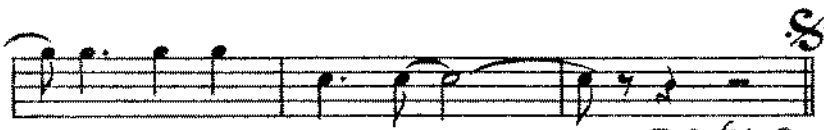
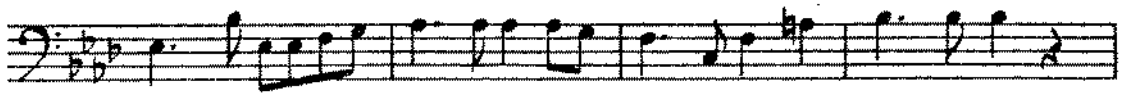

*D.S. (No Repeat) al.*

**Coda**

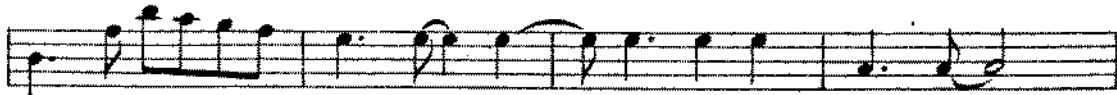
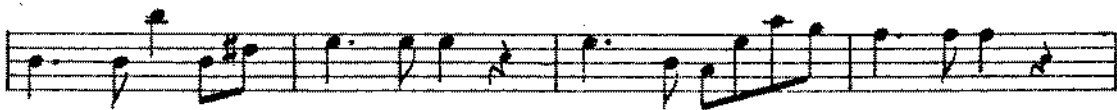
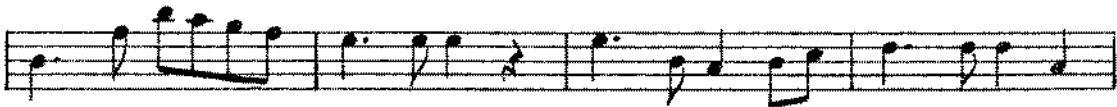
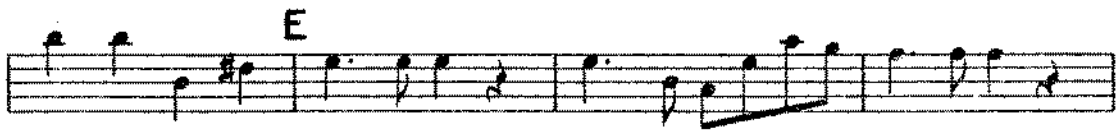

# CAN'T TAKE MY EYES OFF YOU

Words and Music by BOB CREWE and BOB GAUDIO  
Arranged by NEIL RICHARDSON

## DRUMS

29 Bars Per Min.

**GUIRO**

**A.S. (No Repeat)**

**DRUMS**

**TOM-TOM**

**ADD TAMBOURINE**

**to Coda**

(2) (3)

©Copyright 1967 by Saturday Music Inc. and Seasons' Four Music Corp., New York, U.S.A.  
 ARDMORE & BEECHWOOD LTD., 21, Denmark Street, London, WC2H 8NE. for the World (ex. U.S.A., Canada,  
 France & SACEM territories inc. Luxembourg, Italy, Spain, Portugal, Mexico, Central & South America, & Japan).  
 Telegrams: Mauritunes, London, WC2H 8NE. Telephone: 01-836 3856

FILL

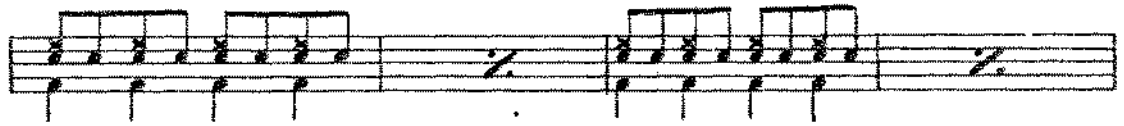
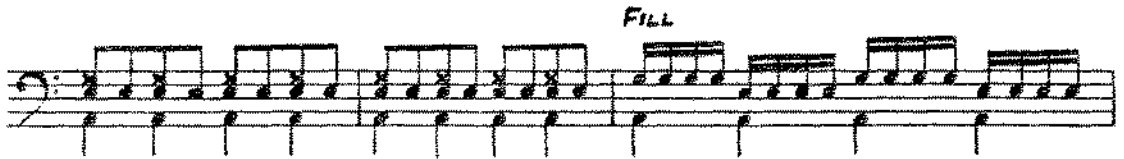

PREPARE GUIRO 2 8.

Coda

DRUMS

D.S. (No Repeat) al Coda

D

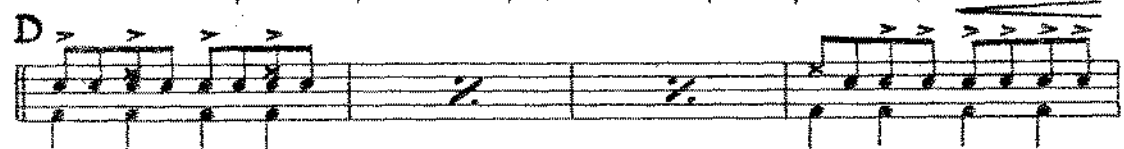

SOLO FILL

ADD TAMBOURINE

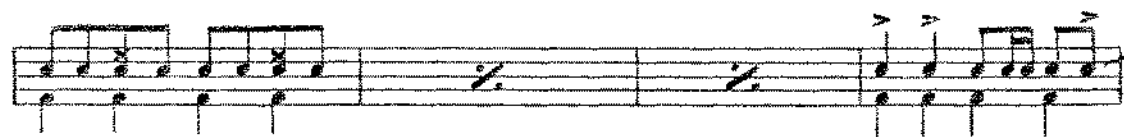
E

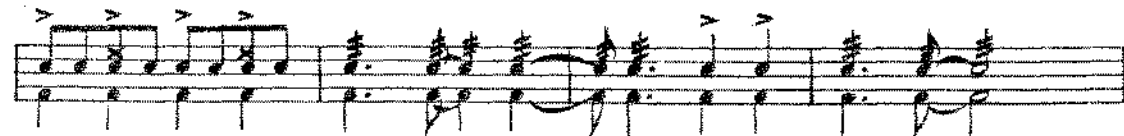

SOLO

FILL

